

SEP 13 2 58 PM 1960

BOOK 658 PAGE 466
THE STATE OF SOUTH CAROLINA,
COUNTY OF GREENVILLE

OLLIE F. WORTH

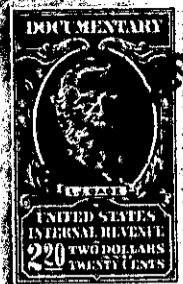
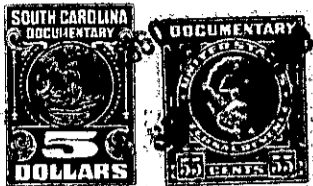

KNOW ALL MEN BY THESE PRESENTS, That Willie G. Lee, Jewell L. West
and Julian Edgar West

in the State aforesaid, in consideration of the sum of
FOUR THOUSAND FIVE HUNDRED AND NO/100---- Dollars

to them in hand paid at and before the sealing of these presents
by Elizabeth L. Marchant

(the receipt whereof is hereby acknowledged), have granted, bargained, sold and released, and by
these presents do grant, bargain, sell and release unto the said Elizabeth L. Marchant
her heirs and assigns forever,

those
all ~~that~~ piece, parcel or lots of land in _____ Township,

County, State of South Carolina, situate on the Southern side of Cleveland
Street Extension, being shown as Lots 8, 6 and the major portion of
Lot 5 on a plat of the property of G. B. Lee recorded in Plat Book T
at page 447 and having according to said plat the following metes and
bounds:

LOT 8: BEGINNING at an iron pin on the Southern side of Cleveland Street
Extension and running thence S. 29-05 E. 240 feet to a pin; thence S.
58-22 W. 110 feet to a pin; thence S. 68-50 W. 60 feet to pin at rear
corner of Lot 7; thence with the line of Lot 7; thence with line of Lot 7
N. 20-35 W. 258 feet to a pin on Cleveland Street Extension; thence with
the Southern side of said Street, N. 69-18 E. 131 feet to the point of
Beginning.

LOT 6: BEGINNING at an iron pin on the Southern side of Cleveland Street
Extension at the joint front corner of Lots 5 and 6 and running thence with
line of Lot 5, S. 3-39 E. 272 feet to a pin; thence N. 68-50 E. 169.2 feet
to a pin at rear corner of Lot 7; thence with the line of Lot 7, N. 11-45
W. 263 feet to a pin on Cleveland Street Extension; thence with the Southern
side of said street, S. 67-03 W. 130 feet to the point of Beginning.

THE MAJOR PORTION OF LOT 5: BEGINNING at an iron pin on the Southern side
of Cleveland Street Extension at the joint front corner of Lots 6 and 5,
and running thence with the line of Lot 6, S. 3-39 E. 272 feet to a pin;
thence S. 55-15 W. 362 feet to a pin; thence N. 8-14 W. 242.5 feet to a
pin; thence N. 37-32 E. 13.8 feet to an iron pin in line of Lot 4; thence
N. 28-51 E. 186.2 feet to a pin on Cleveland Street Extension; thence
with the Southern side of Cleveland Street extension, S. 83-43 E. 32 feet to
a pin; thence continuing with the said Street, N. 67-03 E. 100 feet to
the point of Beginning.

The above three lots are the same devised to the Grantors under the will
of G. B. Lee filed in the Office of the Probate Judge for Greenville County.

271-11812